ᖃᓇᓴᐅᔭᓕᓇᔾᔪᑎᒃᑯᑦ ᐱᓂᕐᓗᒃᑕᐅᖃᑦᑕᖅᐱᑦ?

ᖃᓇᑕᐅᔭᓕᓇᔾᔪᑎᒃᑯᑦ ᐱᓂᕐᓗᒃᑕᐅᕗᖅ ᑭᓇᑐᐃᓐᓇᖅ ᐃᒪᐃᓕᐅᖅᑕᐅᒃᐸᑦ:

- ᐅᖅᑳᓚᐅᑎᖕᓂᑦ ᐊᐅᓚᑦᑎᓗᓂ
- ᐅᖅᑳᓚᐅᑎᖕᓂᑦ ᐊᖅᓵᖅᑕᐅᒍᕕᑦ
- ᐅᖃᓚᐅᑏᑦ ᓱᕋᒃᑕᐅᐸᑦ
- ᐅᖅᑳᓚᐅᑏᑦ ᐊᒥᖅᑳᕈᑕᐅᑎᐸᐸᒡᓗᓂᐅᒃ

- ᖃᓇᑕᐅᔭᒃᑰᕈᓐᓇᐅᑏᑦ ᐊᐅᓚᑕᐅᓗᓂ
- ᖃᓇᓴᐅᔭᒃᑰᕈᓐᓇᐅᑎᖕᓂ ᐊᑐᕈᓐᓃᖅᑎᑕᐅᓗᑎᑦ
- ᖃᓇᓴᐅᔭᒃᑰᕈᓐᓇᐅᑎᖕᓂ ᐊᑐᖅᐸᒡᓗᓂ ᐊᑐᖅᑯᖕᒋᒃᑲᓗᐊᖅᓗᒍ

- ᐊᔾᔨᖕᒍᐊᓂᒃ ᐃᓄᖕᓄᑦ ᑕᑯᖅᑯᔾᔨᕙᒡᓗᓂ ᑕᑯᔭᐅᖅᑯᖕᒋᒃᑲᓗᐊᖅᓗᒋᑦ
- ᐅᖃᐅᑎᓗᓂᑎᑦ ᐊᔾᔨᖕᒍᐊᖅᓂᒃ ᐃᓄᖕᓄᑦ ᑕᑯᖅᑯᔾᔨᓂᐊᖅᓂᕋᐃᓗᓂ ᑕᑯᔭᐅᖅᑯᖕᒋᑕᖅᓂᑦ ᑭᓯᐊᓂ ᐊᑐᖅᑯᔭᖕᒐᓂ ᐊᑐᕈᕕᑦ

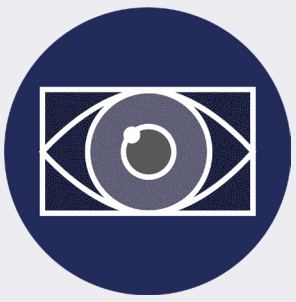

ᖃᓇᑕᐅᔭᓕᓇᔾᔪᑎᓄᑦ ᐱᓂᕐᓗᒃᑕᐅᕗᑎᑦ ᑭᓇᑐᐃᓐᓇᖅ ᑕᐅᑐᖅᑲᖅᐸᑦ ᖃᓄᖅᐃᓕᐅᖅᑲᑦᑕᖅᐸᑦ ᐃᓕᐅᖅᑲᑦᑕᖅᐱᑦ ᐅᑯᓂᖕᒐ ᐊᑐᖅᑎᓪᓗᑎᑦ (Apps)

ᖃᓇᓴᐅᔭᕐᒧᑦ ᐊᑐᕐᓂᕐᓗᒃᑕᐅᔪᓐᓇᖅᑐᑦ ᖃᓇᓴᐅᔭᕐᒥᒃ ᐊᑐᖅᑐᖅᑲᖅᐸᑦ, ᐅᖅᑳᓚᐅᑎᖕᓂᑦᐅᕝᕙᓘᓐᓃᑦ ᖃᓇᓴᐅᔭᖅᑯᑦ ᐱᓕᓇᔾᔪᑎᒥᒃ ᐊᑐᕐᓗᓂ ᐃᒪᐃᓕᐅᕐᓗᓂ:

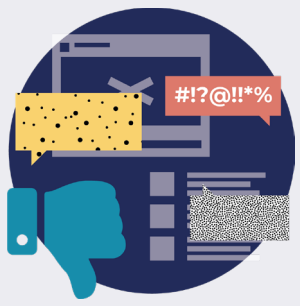

ᖃᓇᓴᐅᔭᒃᑯᑦ ᐱᓂᕐᓗᒃᑕᐅᔪᓐᓇᖅᑐᖅ ᖃᓇᓴᐅᔭᒃᑯᑦ ᐱᓂᕐᓗᒃᑕᐅᔪᓐᓇᖅᑐᑦ ᖃᓇᓴᐅᔭᕐᒥᒃ ᐊᑐᕐᓗᓂ ᐃᒪᐃᓕᐅᕐᓗᓂ:

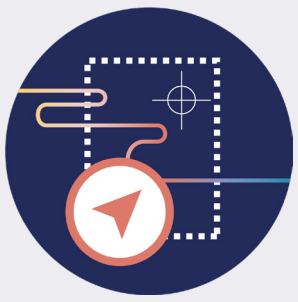

ᖃᓇᓴᐅᔭᒃᑯᑦ ᐱᓂᕐᓗᒃᑕᐅᔪᓐᓇᖅᑐᑦ ᖃᓇᓴᐅᔭᕐᒥᒃ ᐊᑐᕐᓗᓂ ᐃᒪᐃᓕᐅᕐᓗᓂ:

ᖃᓄᐃᓕᐅᖃᑦᑕᕐᒪᖔᖅᐱᑦ ᐅᑯᓂᖕᒐ ᐊᑐᖅᑎᓪᓗᑎᑦ:

- ᐅᖅᑳᓚᐅᑎᖕᓂᑦ
- ᐃᔾᔨᖅᓯᒪᔪᑦ ᐊᔾᔨᓕᐅᕈᑎᑦ
- ᖃᓇᑕᐅᔭᒃᑯᑦ ᐱᓕᓇᔾᔪᑎᑦ (Apps)

ᖃᓇᓴᐅᔭᕋᓛᒥᒃ ᐃᒪᐃᓕᐅᕐᓗᓂ:

- ᐃᓕᖕᓄᑦᖃᐅᔨᑎᐊᑲᑕᐃᓐᓇᕐᓗᓂ (ᑕᐃᒪᐃᓕᐅᖅᑕᐅᔪᒪᖕᒋᑎᓪᓗᑎᕐ)
- ᐋᓐᓂᕐᓇᖅᑐᓂᑦ ᐃᓕᖕᓄᑦ ᐅᖃᑲᑕᒡᓗᓂ
- ᐊᓄᑦᓚᒃᓯᕐᓗᓂᑎᑦ
- ᐃᓕᖕᓂᒃ ᐃᓚᖕᓂᑦᓘᓐᓃᑦ ᐋᓐᓂᖅᓯᓂᐊᕐᓂᕋᕐᓗᓂ

ᐅᕝᕙᓘᓐᓃᑦ ᐃᓄᖕᓄᑦ ᑐᓴᐅᒪᔾᔪᑎᒥᒃ ᐃᒪᐃᓕᐅᕐᓗᓂ:

- ᐅᖃᐅᑎᑲᑕᒡᓗᓂᑎᑦ ᐃᓕᖕᓂᑦ ᓇᕈᒋᓕᕐᓇᖅᑐᓂᒃ
- ᐅᖃᑲᑕᒡᓗᓂ ᐃᓕᖕᓄᑦ ᐃᓚᖕᓄᑦᓘᓐᓃᑦ ᐱᐅᔪᓐᓃᖅᑎᑦᑎᓗᓂ
- ᑲᐸᐱᐊᓵᓇᓗᓂ ᐃᓕᖕᓂᑦ ᐃᓚᖕᓂᑦᓘᓐᓃᑦ ᖃᓄᐃᓕᓯᓂᐊᕐᓂᕋᕐᓗᓂ

ᓇᓃᒻᒪᖔᖅᐱᑦ ᖃᐅᔨᕙᒡᓗᓂ ᖃᐅᔨᔭᐅᔪᒪᖕᒋᑎᓪᓗᑎᑦ

ᖃᓄᐃᓕᐅᖃᑦᑕᕐᒪᖔᖅᐱᑦ ᖃᐅᔨᕙᒡᓗᓂ ᖃᐅᔨᔭᐅᔪᒪᖕᒋᑎᓪᓗᑎᑦ

ᐃᓕᖕᓂᒃ ᒪᓕᒃᐸᒡᓗᓂ

ᖃᓇᓴᐅᔭᓕᓇᔾᔪᑎᑦ-ᐊᐅᓚᑕᐅᔪᑦ ᐊᕐᓇᐃᑦ/ᐊᖕᒍᑎᑦ ᒪᓕᒃᓱᒋᑦ ᐱᑦᑎᐊᖕᒋᓐᓂᖅ ᐃᓚᒋᔭᐅᕗᖅ ᐋᓐᓂᖅᓯᓈᓐᓇᖅᑲᑦᑕᖅᑐᓄᑦ ᑕᒪᐃᓐᓂᐅᔪᓐᓇᖅᓱᓂ ᖃᓇᑕᐅᔭᒃᑯᑦ ᐅᐸᒍᑎᓯᒪᓗᑎᒡᓗ. ᖃᓇᓴᐅᔭᒃᑯᑦ ᖃᓄᖕᒐᓴᖅᑕᐅᖃᑦᑕᕈᕕᑦ ᖃᐅᔨᒪᔭᐃᓪᓘᓐᓃᑦ ᖃᓄᖕᒐᓴᖅᑕᐅᖃᑦᑕᖅᐸᑦ, ᐃᓄᑑᖕᒋᑦᑐᑎᑦ. Sheltersafe.ca-ᒥᒃ ᐊᑐᕈᓐᓇᖅᑐᑎᑦ ᕿᓂᕐᓗᑎᑦ ᓴᐳᔭᐅᔭᔪᑎᒥᒃ/ᐃᓂᒋᔭᐅᓚᐅᑲᒐᔭᖅᑐᒥᒃ ᖃᓂᒋᔭᕐᓂᒃ ᖃᓄᖅᑑᕈᑎᒃᓴᓂᒃ ᐅᖃᖃᑎᒋᔪᓐᓇᖅᑕᕐᓂᑦ ᐋᖅᑭᒃᓯᓗᑎᑦᓗ ᐊᑦᑕᕐᓇᖅᑕᐃᓕᒪᓂᕐᒧᑦ ᐸᕐᓇᐅᑎᒥᒃ. ᓴᐳᔭᐅᓯᒪᐃᓐᓇᓇᐊᖃᖕᒋᑦᑐᑎᑦ ᐊᑭᖃᖕᒋᑦᑐᒥᑦ ᐊᑐᕐᓂᐊᕐᓗᑎᑦ, ᑲᖕᒍᓇᖅᑐᒥᑦᓗ ᐱᔾᔪᑎᕋᖅᑕᐅᓂᐊᕐᓗᑎᑦ ᐃᑲᔪᖅᑕᐅᓂᐊᕐᓗᑎᑦᓗ.

ᐋᖅᑭᐊᖅᑕᐅᔪᑦ ᑲᓇᑕᒧᑦ ᐊᖏᖅᑕᐅᓪᓗᑎᒃ WESNET-ᑯᓐᓂᑦ ᖃᓇᓴᐅᔭᓕᓇᔾᔪᑎᓄᑦ ᐊᑦᑕᕐᓇᖅᑕᐃᓕᒪᓂᕐᒧᑦ ᐱᓕᓇᐊᓂᒃ, ᐃᑲᔫᑎᒃᓴᖏᑦ ᒪᓕᒃᓱᒋᑦ ᖃᓇᓴᐅᔭᓕᓇᔾᔪᑎᒃᑯᑦ ᐱᓂᕐᓗᒃᑕᐅᖃᑦᑕᕈᕕᑦ.

Tech Safety Canada

A project of WOMEN'S SHELTERS CANADA

For more information about using tech safely visit www.techsafety.ca